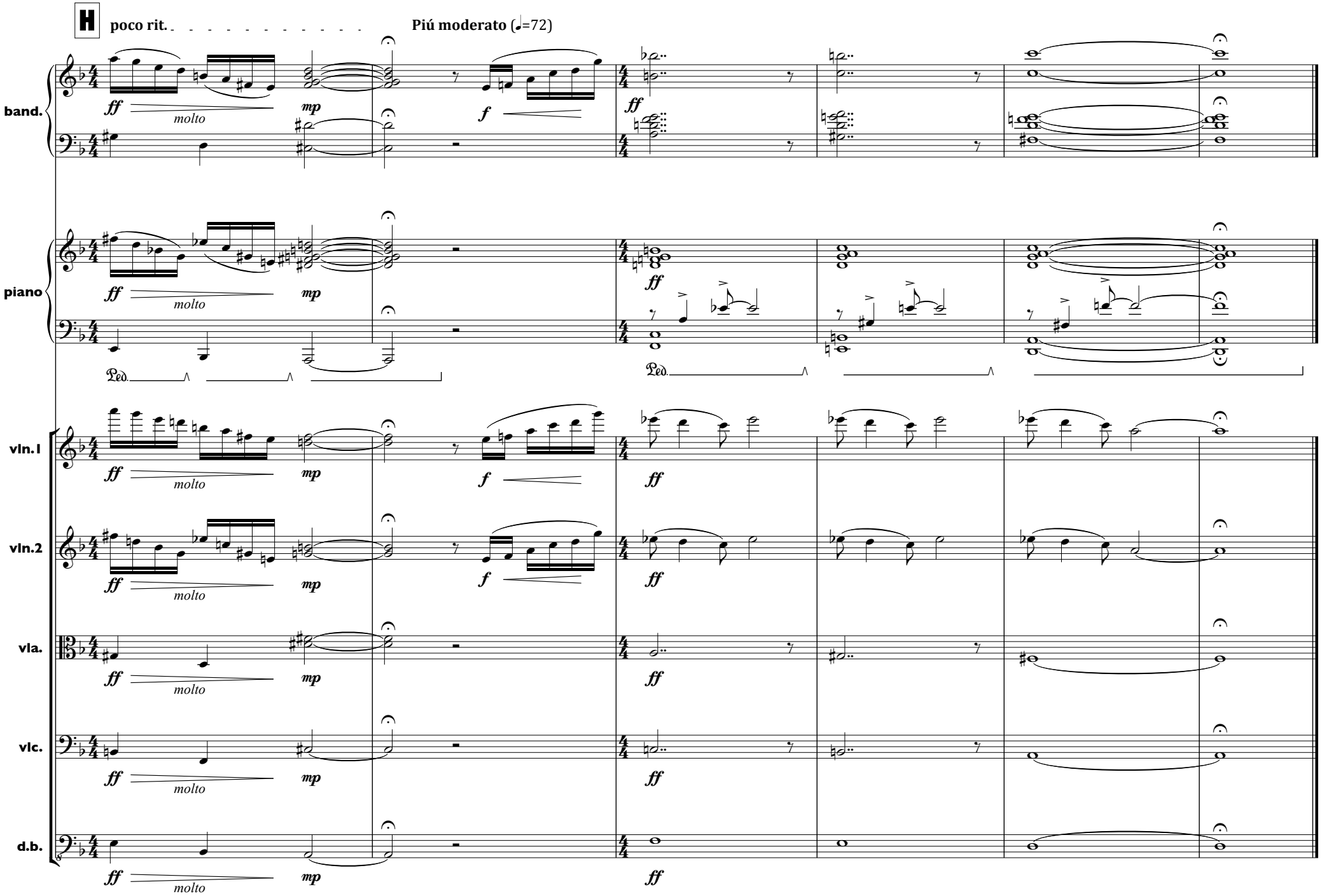
H
poco rit.
Piú moderato (𝅗𝅥=72)
band.
piano
vln. I
vln.2
vla.
vlc.
d.b.
ff
molto
mp
f
Ped.